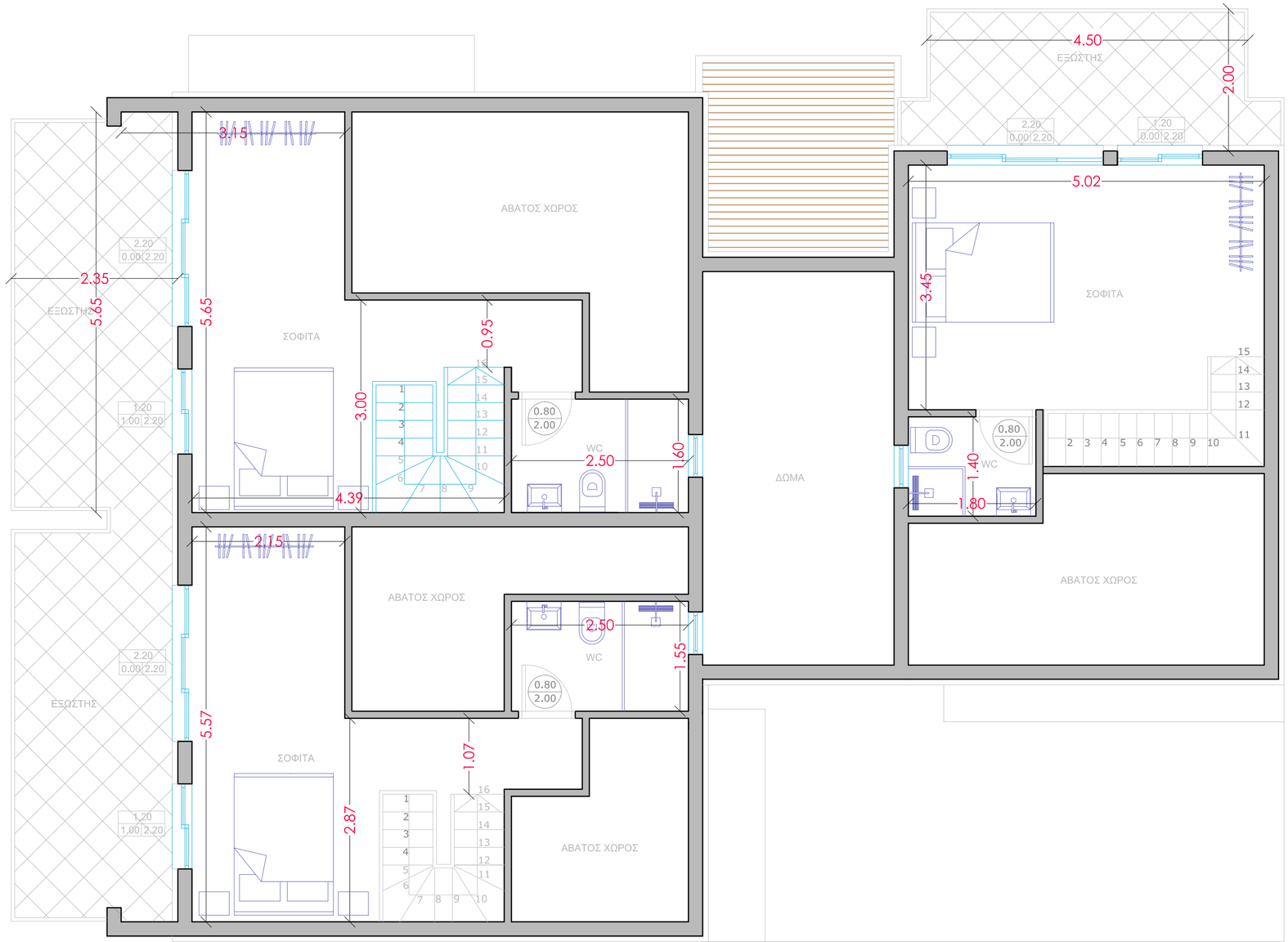

ΚΑΤΟΨΗ ΣΟΦΙΤΩΝ